



# 2012 Annual Report

**The Potter League • Enriching Lives**

8.1.11 – 7.31.12

# *An animal's eyes have the power*



*Dear Friend of Animals,*

As the leaves begin to fall and the weather begins to cool, we are preparing for 2013 here at the Potter League. We look towards improvements in our veterinary care delivery system that will benefit our shelter animals. We look forward to improvements in our volunteer program as well. As always, we seek new and better ways to serve our community and the animals and people that live here.

As my term as President comes to a close, I am feeling very grateful. I am thankful for our strong and competent staff and the many volunteers who care for the animals and run our various programs. I am thrilled that we recently completed repayment of our construction debt. However, above all else I am grateful to you, our many dedicated donors and animal lovers for your compassion and dedication to our mission. The Potter League is dedicated to making a difference in the lives of animals. Thank you for partnering with us to make that important work possible.

Thank you,

A stylized, handwritten signature of the name "Patty" in a cursive script.

Patty Spigel  
Board President



**The Potter League • Enriching Lives**

## Key Accomplishments for the Potter League

### **Heart and Sole Walk for the Animals**

The 23rd annual Heart and Sole Walk for the Animals raised a record-breaking \$102,000 and is now the largest animal welfare walk in RI.

### **Behavior and Training Center Expansion**

The Training Center added a new "Smart & Fit" class as well as additional play groups and obedience classes. 20 "Try-It Free" Dog Sport Classes were offered in agility, doggy-O and Dance. We enrolled more animals than ever in our classes! For cats we launched a new

Meet Your Match assessment that evaluates an animal's behavior and interests and matches them to an adopter's preferences.

### **Fetching Friends Transport Program**

The 1,000th dog from our sister shelter Mitchell County Animal Rescue in North Carolina arrived in October 2011. We named him Kisses, and he was adopted immediately amidst great fanfare! Our transport program transferred 331 dogs and puppies this year and continues to save lives from overcrowded shelters in Pennsylvania,

North Carolina, South Carolina, Texas and the Virgin Islands.

### **Be Kind to Animals Poster Contest**

In honor of Be Kind to Animals Week, the Potter League hosts a poster contest for children in grades 2-12. The themes were: "Make a Friend" and "Extinction is Forever." Of 156 posters submitted, the top entries are honored at an awards ceremony.

### **Camp Happy Tails**

Camp Happy Tails expands its sessions and introduces 96 children to the wonders and wows of the animal kingdom. The new "Kids and

# to speak a great language.

—Martin Buber

*Dear Friends,*

This 2012 annual report is a landmark for me personally because it marks my 30th year as Executive Director of the Potter League. The growth and changes in animal welfare have been remarkable for the animals and for our community. Thirty years later I can proudly say that the number of animals needing the Potter League's services has decreased by 20%, the percent of animals adopted has increased by 67% while the number of animals euthanized decreased by 80%.



These dramatic statistics only tell a small part of the story at the Potter League. The real story, the important story, occurs every time you, other animal lovers, our volunteers, or the Potter League staff take a step forward to help an animal that is suffering, homeless, unwanted, or scared. It happens every time you reach out to hug your own animal companion or encourage a friend to open his heart to a four-legged family member. The personal stories are not necessarily captured in the pages of this annual report but they exist forever in our hearts and in our daily exchanges with our pets.

For me, they do happen every day I come to work. I thank you for making the Potter League possible, for enabling us to do good, for supporting our work, for making sure each of us has the opportunity to enrich so many lives.

With fondest thanks and gratitude,

A handwritten signature in cursive script that reads "Christie".

M. Christie Smith, CAVA  
Executive Director

Dogs Training Camp" had young participants working with their dogs to teach them basic obedience.

#### **Brian Kilcommons Lecture**

The Potter League hosted noted dog trainer and author Brian Kilcommons in August for a lecture for the community and training for our staff. Funded by Moriarity's Invisible Fence, this unique opportunity brought an exceptional trainer to ensure that there are Good Owners, Great Dogs (which just happens to be the title of one of Brian's books)!

#### **Collaborations & Connections**

The Potter League continues to share resources and ideas through our wide associations. This year we participated as a product advisor in a new initiative for Guidestar and the Nonprofit Finance Fund and served on the Best Practices Committee of the National Federation of Humane Societies. Executive Director Christie Smith was a presenter at the HSUS' Animal Care Expo, sits on the Hill's Science Diet Shelter Advisory Committee, and continues her responsibilities as a board member and officer of the Society of Animal Welfare Administrators. Closer to

home, the Potter League is a founding member of the Ocean State Animal Coalition and works with a diverse group examining feral cat issues in RI.

#### **Partnership with Merial**

Our relationship with Merial and a seat at their Shelter Partners Council has expanded to an involvement in their new Partners for Protection program. With this activity the cats and dogs in our care are started on an optimal healthcare regime that includes flea, tick and heartworm preventive protocols. Thanks to Merial's commitment, our animals receive the highest quality of life while in the shelter.



# Envisioning Homes

## Adoption Readiness

All animals in our facility are behaviorally and medically evaluated before entering the adoption program. Animals receive medical examinations, age-appropriate vaccinations and preventative treatments, sterilization surgeries as well as other medical procedures when needed. Behavior assessments identify problem behaviors and allow for training or socialization activities needed to enhance the animals' chances for adoption.



## Fetching Friends

The Potter League's Fetching Friends is truly a life saving program. We transport animals from shelters in North Carolina, Pennsylvania and other areas which have overwhelming pet overpopulation problems. We also help local shelters and rescue organizations which become overcrowded.



## Pet Adoption

The Potter League believes in new beginnings. We believe in a fresh start for each adoptable animal in our program. With ongoing support and by carefully matching our homeless animals with responsible, caring adopters, the Potter League works to ensure that these new relationships will last. There is no time limit for how long an adoptable animal can stay in our shelter.

## Reuniting Families

Not all animals entering our facility are homeless. Some are lost, frightened cats and dogs who can't find their way home. The Potter League works diligently to reunite lost pets with their loving families. Our staff maintains an extensive database of lost and found pets. A listing of all the stray animals in our building can be found on our website. To increase our chances of returning pets home safely, the Potter League issues free Potter Pet Identification Tags.

Animals Spayed or Neutered	526
Number of Lost and Found Reports	379
Medical Examinations Given by Veterinarians	1,365
Number of Animals Transported to Potter League	331
Potter Pet Tags Issued	1,163

# 2012 Animal Statistics

8.1.11–7.31.12

Total Animals Received 1,732

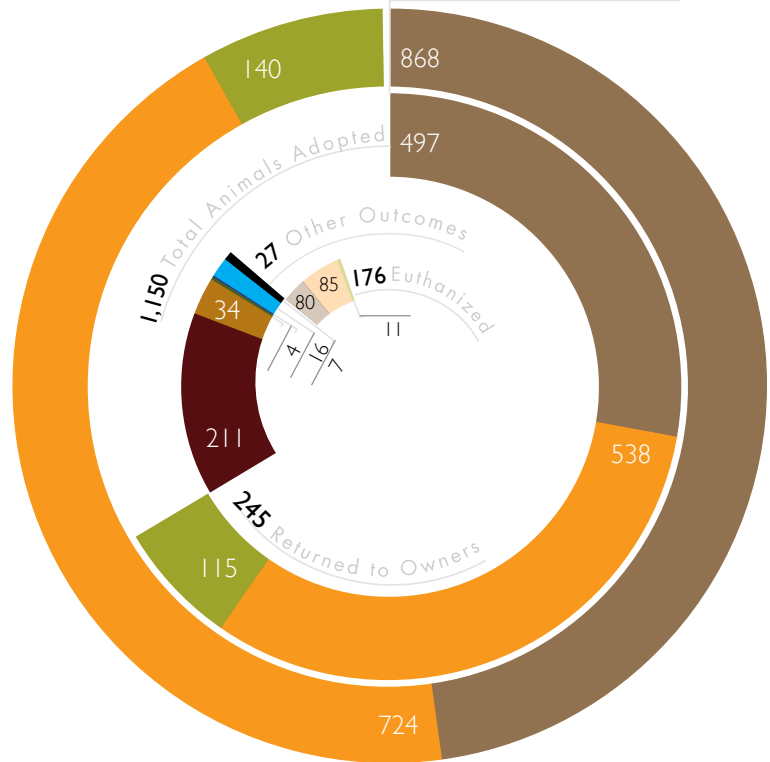

## Animals Received

Dogs & Puppies	868
Cats & Kittens	724
Other Animals	140

Total 1,732

## Adoptions

Dogs & Puppies	497
Cats & Kittens	538
Other Animals	115

Total 1,150

## Strays Returned to Owners

Dogs & Puppies	211
Cats & Kittens	34

Total 245

## Transfer/Other Outcomes

Dogs & Puppies	4
Cats & Kittens	16
Other Animals	7

Total 27

## Euthanized

Dogs & Puppies	80
Cats & Kittens	85
Other Animals	11

Total 176

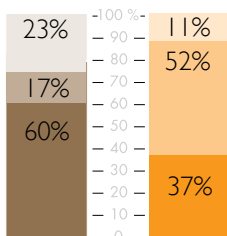

## Reasons for Euthanasia

Dogs 60% Cats 37%

Behavior and/or Aggression

Dogs 17% Cats 52%

Injury and Medical Problems

Dogs 23% Cats 11%

Owner Requested



The Potter League is an open admission shelter that has adopted national standards called Asilomar Accords. By utilizing a standard language and reporting method for our statistics, we can easily and clearly track progress to end euthanasia both at our shelter and across shelters nationwide. The Live Release Rate reveals the percentage of animals that leave the shelter alive regardless of their health or behavior status. This measurement eliminates any subjective definition of the word "adoptable". Based on this method, the Potter League's Live Release Rate is 91.5%, among the highest in the nation. For the FY 2012, no adoptable animals were euthanized at the Potter League.

Thanks to your support, we are reaching our goal to save the lives of all healthy and treatable companion animals. Together, we save animals, prevent cruelty toward them and enrich the lives of people who open their hearts and home to love them.

# Community Reflection

## Raising Awareness

To promote adoptions, adoptable animals are featured in The Newport Daily News' Pet of the Week advertisements. Dear Bootsie, a weekly pet advice column, is published in The Newport Daily News and The Rhode Island Woman's Journal, a bi-monthly publication, runs a Pet Feature focused on pet related information. PSA's on WPRI 12 FOX Providence promote our Walk for the Animals and Have a Heart Party. The Potter League is a monthly regular on a radio show hosted by Art Beluti on WADK 1540. Fans regularly follow our Facebook page and supporters visit our website for the latest Potter League news and to view adoptable animals.



## Pet Visitation Program

Through our Animal Assisted Activity program, volunteers and their pets bring joy to the physically and mentally challenged, the elderly, and residents of long term care facilities and hospitals in our community.

## Pet Loss Support

In recognizing the integral role pets play in our lives, the Potter League offers monthly support sessions for those grieving the loss of a beloved pet.

## Pet Safe

The Potter League provides temporary housing for pets during their owners' challenging times. The program provides short term housing to the elderly who needed hospitalization and had no one to care for their animals, to victims of domestic violence who are fleeing from a dangerous environment, and those experiencing a disaster such as a fire or flood.

## Potter Pet University

Monthly evening lectures for adults cover a range of topics from illness in senior cats, caring for rabbits to pet acupuncture and natural horse training.

## Off-Site Pet Adoptions

Newport Animal Hospital, Newport Animal Clinic and Portsmouth Veterinary Clinic host Potter League cats for adoption at their facilities. Petco houses adoptable pets with Potter League volunteers and staff providing daily cleaning and care.

Activity	
Newspaper Columns Published	68
Potter Pet University Attendees	150
Featured in Pet of the Week	50
PSA's Aired	500
Facebook Fans	4,200
Website Visits	178,827



# Seeing is Believing; Focus on Training

The Potter League is committed to keeping people and animals together by helping them overcome challenging behavior problems and by strengthening the human-animal bond. Our Behavior and Training Department is a community resource which assists in furthering these goals.



## Behavior & Training Center

In our indoor 1,600 square foot facility, we offer a variety of classes and enrichment activities designed for dogs of all ages, sizes and training levels. Offerings range from structured six week courses to less formal, drop-in playgroups. Specialty classes target particular problem behaviors or provide practice sessions to improve handling skills.

## HeadStart

This life-saving program involves intense training for select shelter dogs with skilled volunteers and our expert staff. Consistent training plans for individual dogs provide them with basic obedience skills and increased socialization to help ensure a successful adoption.

## Potter League Behavior & Training Activities

Behavior Assessments of Shelter Dogs & Cats	659
Training Classes Taught	112
Dogs Enrolled in Classes	469
Dogs Attending Playgroups	1,506
Dogs Attending Free Adopter Training Classes	69
Calls to the Behavior HelpLine	417

## Support

Adopters receive advice and support through our dog adopter classes. Cat adopters can attend our Feline Forum to discuss cat issues. The Potter League also offers a free Behavior Helpline which is manned by behavior department staff to offer advice on common dog and cat behavior problems.



# 2012 Financial Snapshot

## 8.1.11-7.31.12

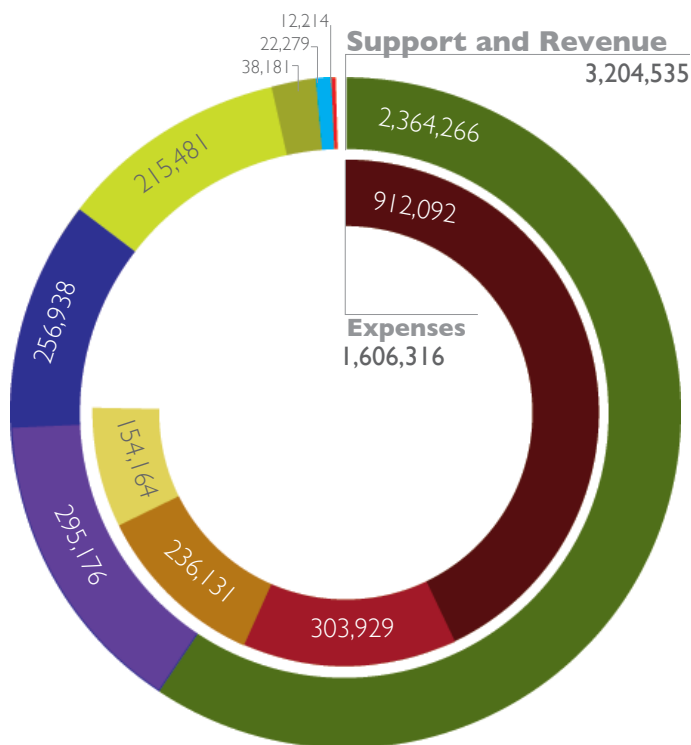

The following statement of activities provides a snapshot of our operating and capital campaign revenue and expenses for fiscal year 2012.

### Support and Revenue

Contributions and grants	2,364,266
Shelter services	295,176
Fundraising events, net	256,938
Service contract fees	215,481
Investment income	22,279
Sales of pet supplies, net	12,214
Net realized and unrealized losses on investments	38,181
<b>TOTAL SUPPORT AND REVENUE</b>	<b>3,204,535</b>

### Expenses

#### Program services:

Shelter services	912,092
Education and training services	303,929
<b>Total program services</b>	<b>1,216,021</b>

#### Support Services:

General fundraising	236,131
Management and general	154,164
<b>Total supporting services</b>	<b>390,295</b>
<b>TOTAL EXPENSES</b>	<b>1,606,316</b>

CHANGE IN NET ASSETS 1,598,219

NET ASSETS,  
BEGINNING OF THE YEAR 8,524,314

NET ASSETS, END OF YEAR 10,122,533

Kahn, Litwin, Renza & Co., Ltd. have audited the financial position of the Potter League for Animals as of July 31, 2012

Audited Financial Statements are available on request.





# Volunteer Insight

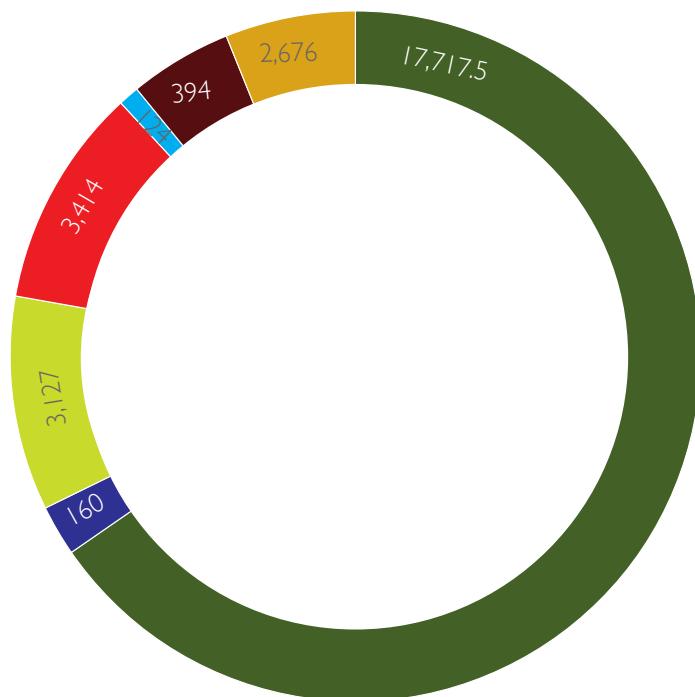

Volunteers are crucial to every aspect of the day-to-day operations at The Potter League. Their contribution of time and talent assists us in providing the highest quality of care to our animals and the best customer service to our constituents. Over 500 new volunteers attended orientations this year. In 2012, volunteers donated 27,612.5 hours of service.

Volunteers perform many jobs such as socializing our cats and small critters, walking and training the dogs, and providing foster care, making sure the animal rooms are clean and comfortable. Front desk volunteers and greeters assist visitors and promote animals for adoption. Volunteers represent the Potter League at community events, help organize and run our special events, mentor students and teach humane education classes, assist in Fetching Friends, bring animals to veterinary offices for surgeries, and so much more.

All of our volunteers are held in the highest of esteem. Volunteers who log 30 or more hours of service in the calendar year are invited to attend the Volunteer Dinner. At the 2012 dinner, Bernadette Emery was recognized as the Volunteer of the Year, Patricia Fairchild received the Lori Owens Award, and over 50 volunteers received service awards.

## Support received in terms of hours

Animal Care	17,717.5
Animal Assisted Activities	160
Clerical	3,127
Community Service & Restitution	124
Education	394
Special Events	2,676
Other	3,414

**Total Hours** **27,612.5**



# Seeing through Education

The Potter League has a deep commitment to securing a better future for animals. Our humane education programs teach younger generations about the responsibilities of caring for companion animals and the vital role animals play in our world. These successful programs foster compassion and encourage a respect for all living things.

This year, over 2,700 children benefited from 353 humane education presentations and sessions in local schools. Program offerings ran the gamut from a pet overpopulation lesson as part of the seven lesson curriculum for third graders to an endangered species lesson taught during the five lesson curriculum for seventh graders. A variety of grade levels receive presentations on pet care and safety around animals. *Coyotes and Dog Safety* educated students on how to stay safe around animals.



Two new school vacation camps were added in the months of December and February. The December camp offered crafts and animal interaction based on the summer camp programs. The Kids & Dogs Training Camp held in February included a small group of kids who worked to train their own dogs. Both programs proved to be very successful.

Children visited the Alletta Morris Education Center at the Potter League to tour the shelter and to learn about the role of an animal shelter, earn a Girl Scout patch on pet care, attend a birthday party with a humane theme, and participate in camp sessions with interactive, hands-on animal activities.



## School Based and Youth Organization Presentations

Program	Presentations	Students
Third Grade Multi-Lesson	177	775
Fifth Grade Multi-Lesson	16	208
Seventh Grade Multi-Lesson	80	352
Coyotes & Dog Safety Lesson	15	332
Special Requests	65	1,102
<b>TOTAL</b>	<b>353</b>	<b>2,769</b>

## Shelter Based Activities

Program	Sessions	Participants
Shelter Tours	9	134
Camp Happy Tails	8	96
December Staycation Camp	2	24
Kids & Dogs Training Camp	1	4
Birthday Parties	15	184
Girl Scout Patch Program	15	229
<b>TOTAL</b>	<b>50</b>	<b>671</b>

## Other School Based Activities

Program	Sessions	Participants
Reading Fur Fun	58	24
After School Program	1	12
<b>TOTAL</b>	<b>59</b>	<b>36</b>

# Donors

## Philanthropic Support

Contributions and pledges from individuals, businesses and foundations are critical to achieving our mission at the Potter League. Support from our donors has a lasting impact on the lives of thousands of animals and builds a more humane community for all. Together, we can prevent cruelty and neglect, save animals, and enrich the lives of the people who love them. The Potter League would like to thank the following donors for their generous contributions to our Annual Fund as well as those who made Capital Campaign pledge payments from 8/1/2011 through 7/31/2012. The list does not include those who have purchased event tickets or goods and services at our auctions and events.

### \$25,000 +

Mr. James D. Berwind &  
Mr. Kevin Clark  
Ms. Linnea Bostrom  
Mrs. Alfred S. Wilsey

### \$5,000 - \$24,999

Anonymous (1)  
Mr. Dayton T. Carr  
Mr. David B. Ford  
Dr. Frederick A. Goodstein &  
Ms. Judy Mergura  
Mr. & Mrs. Edward T. Harvey, Jr.  
Mrs. Samuel M.V. Hamilton  
Mr. & Mrs. Warren Katz  
Ms. Edith McBean  
Mrs. Mireille McGill  
Hon. Juliette C. McLennan  
Newport Harbor Corporation  
Mr. & Mrs. Ronald A. Oliver  
Mrs. Claiborne Pell  
Mr. & Mrs. John M. Purdy, Jr.  
Ms. Kim Renk & Mr. Greg Dryer  
Mr. & Mrs. Jay R. Schochet  
Mr. & Mrs. Jeffrey M. Siegal  
Mr. & Mrs. Archbold D.  
van Beuren  
Mr. & Mrs. John A. van Beuren  
Ms. Elizabeth G. Wylie

Mr. Leonard A. Grace  
Mr. Vernon A. Harvey  
Mr. & Mrs. John Hayes  
Ms. Johanna Hetherton  
Ms. Mary M. Jennings  
Ms. Brooke Pinkerton Johnson  
Mrs. Lee Ann Johnston &  
Mr. Louis Hafken  
Ms. Marilyn Kanter &  
Mr. Terry Nathan  
Mr. & Mrs. Robert T. Karns  
Mr. & Mrs. Roger E. Kass  
Mrs. Elena T. Kissel  
Mr. & Mrs. James Klau  
Mr. & Mrs. Frank Ross Knapp  
Mr. & Mrs. Walter E. LaRue  
Mr. & Mrs. Charles M. Leighton  
Mr. & Mrs. James M. Lewis  
Mr. & Mrs. Joseph P. Licameli  
Ms. Kimberley Little &  
Mr. Joseph Crane  
Ms. Lynne L. Lussier  
Ms. Kathleen Managhan  
Mr. & Mrs. William Mayer  
Mr. & Mrs. John K. McColloch  
Mr. & Mrs. Jerry L. McIntyre  
Hon. Juliette C. McLennan  
Mr. & Mrs. Michael McMahon  
Mr. & Mrs. Samuel M. Menco  
Ms. Barbara Miller  
Ms. Debbie Miller &  
Mr. Martin Guyotte  
Mr. & Mrs. Ken Moldow  
Mr. & Mrs. James E. Moore  
Mr. & Mrs. Howard S. Naugle  
Mr. Douglas L. Newhouse &  
Dr. Holly M. Bannister  
Newport Running Club  
LCDR & Mrs. Claude R. Newton,  
USN, Ret.  
Mr. & Mrs. Paul O'Reilly  
Oxbow Enterprises, Inc.  
Mr. Richard S. Palmer  
Mr. & Mrs. Brian C. Pelletier  
Mr. & Mrs. George M. Perrin  
Portsmouth Veterinary Clinic  
Mr. Lowell G. Powers, Jr.  
Philanthropic Fund of the  
Greater Cincinnati Foundation  
Quirkrete  
Dr. Eric Radler &  
Dr. Jennifer M. Salm  
Dr. Elizabeth A. Raky &  
Mr. Aram Raky  
Mr. & Mrs. Robert P. Remka  
Mr. & Mrs. Joseph E. Reynolds  
Ms. Susan K. Ruf &  
Mr. Michael F. Walsh  
Mrs. Anne Sage Sgro &  
Mr. Jessie Sgro

Mr. & Mrs. Craig C. Sculos  
Ms. Callie Skiff  
Ms. Judith M. Souza  
Spalon  
Mrs. Carol A. Stewart  
Ms. Jane Stuber  
The Barking Crab  
Mr. & Mrs. Joseph Tomaino  
Mr. & Mrs. Michael V. Torio  
Up Country, Inc.  
Mrs. Lorraine N. Vermillion  
Ms. Margo Waite &  
Dr. Robert C. Menson  
Dr. & Mrs. Anthony A. Walsh  
Mr. & Mrs. Karl Weintz  
Mr. & Mrs. Peter B. Wilcox  
Mr. Daniel J. Williams  
Mr. & Mrs. Sean Yourell

### \$500 - \$999

Anonymous (1)  
A2B Tracking Solutions, Inc.  
ARQ Architects  
B & T Association, Inc.  
Ms. Susan Bancroft  
Ms. Ann E. Barker  
Mr. & Mrs. Scott D. Bartlett  
Ms. Mary Criner Blake  
Ms. Mallory Blake-Broun  
Mr. & Mrs. Lionel Boisvert  
Mr. & Mrs. George Botelho  
Mrs. Josephine B. Brownell  
Mr. & Mrs. Donald J. Burke  
Ms. Judith A. Bymes  
Capt. & Mrs. Warren L. Caldwell,  
USN (Ret)  
Mr. & Mrs. Gerald C. Capozzi  
Cartesian Capital Group  
Radm David F. Chandler,  
USN (Ret)  
Mr. James G. Cirillo  
Mr. & Mrs. Anthony Cochran  
Ms. Susan M. Cohick &  
Mr. Jeffrey M. Dill  
Ms. Kerrie J. Cottrell  
Mr. & Mrs. Stuart B. Craig  
Ms. Sally S. Cutler  
Ms. Kerry Dinneen &  
Mr. Sam Sutphin  
Domina's Agway  
Mr. & Mrs. Emlen M. Drayton  
Ms. Andrea L. Dwyer  
Mr. & Mrs. Kurt Edenbach  
Mr. & Mrs. James E. Edwards  
Mr. & Mrs. Peter M. Eskelund  
Ms. Kristin F. Fahey  
Mr. & Mrs. Michael A. Fernandez  
Ms. Brenda M. Finn

Mr. & Mrs. Jeffrey D. Fletcher  
Mr. & Mrs. Michael G. Fox  
Mr. & Mrs. Tom Frank  
Mr. David B. Fraser  
Ms. Sarah Frost  
Capt. & Mrs. James F. Giblin, Jr.  
Mr. & Mrs. Robert Gibson  
Gustav J.S. White Co.  
Mr. & Mrs. Karl D. Hamilton  
Mr. & Mrs. S. Matthews V.  
Hamilton, Jr.  
Ms. Barbara A. Hassan  
Mrs. Lisa Marie Heller  
Mr. Ronald L. House  
Mr. & Mrs. John H. Humphrey  
Ms. Kimberly Hyde  
Mr. & Mrs. Robert K. Iriye  
Ms. Ellen Jagolinzer  
Mr. & Mrs. Timothy M. Jermain  
Mr. Donald P. Jestings  
Mr. & Mrs. Thomas C. Jones  
Kinsella Building Company, Inc.  
Mr. & Mrs. Mitchell L. Krzyzek  
Mr. Steve Kumble  
Mrs. Mary Ann Hamilton Lamont  
Mr. & Mrs. Ralph W. Lamp  
Ms. Christine M. Langevin  
Mr. & Mrs. David H. Laurie  
Ms. Sharon L. Lavoie  
Dr. Natalie E. Leland  
Mrs. Shirley Levin  
Mrs. Tracy A. Liberatore  
Ms. Kamie Lightburn  
Mr. & Mrs. John R. Mayer  
Ms. Melanie L. McGrath  
Ms. Stephanie W. McLennan  
Ms. Stephanie D. McNeil  
Mr. & Mrs. David B. Megna  
Mr. & Mrs. David F. Mello  
Mr. & Mrs. John J. Meyer  
Mr. Joseph E. Moitoza  
Ms. Victoria A. Morin  
Mr. & Mrs. Robert W. Nagle  
Newport Harbor Corporation  
Newport Tent Company, Inc.  
Newport Volleyball Club  
NewportFed  
Mr. Andrew F. Nicoletta  
Paradise Cleaning &  
Restoration Services  
Mr. Arthur S. Patnode  
Ms. Isabel T. Pederson  
Ms. Christine A. Pfanstiel  
Mr. Matthew Poltrino  
Ms. Sally A. Poole  
Mr. Kenneth F. Provost, Jr.  
Mr. & Mrs. Frank N. Ray  
Mr. & Mrs. Maurice Roberts  
Ms. Cathy A. Roheim  
Ms. Carol A. Sarro  
Mr. & Mrs. Edward J. Smith  
Ms. Julie Shelton Smith  
Ms. Mary Alice Smith  
Dr. & Mrs. Charles L. Stengel  
Ms. Janet Moreau Stone  
Mr. & Mrs. Stephen M. Stone  
Mr. & Mrs. Clark Tanner  
Mr. & Mrs. Mark E. Tansey  
Mrs. Lesley E. Taylor  
Ms. Lynn A. Thurston &  
Mr. Michael Cory  
Mr. & Mrs. Todd B. Traina  
Ms. Valerie N. Urry &  
Mr. Chandler Hovey, III  
Mr. & Mrs. Alfred B. VanLiew

Mr. & Mrs. Harold Wiediger  
Ms. Ellen Winsor &  
Dr. David Coppe

### \$250 - \$499

Mrs. Dora C. Aleicho  
American Girl Tea  
Mr. & Mrs. Jack Anderson  
Ms. Sandra J. Armor  
Ms. Victoria J. Avery  
Mr. Joseph J. Baines  
Ms. Debra C. Bair  
Ms. Kathy Baker  
Mr. & Mrs. David W. Balfour, Jr.  
Bardorf & Bardorf  
Ms. Kathleen A. Bartlett  
Mr. & Mrs. David R. Bender  
Ms. Inez Bliven  
Ms. Sharon H. Boisvert  
Ms. Rikki Bouchard  
Mr. & Mrs. Henry E. Brandt  
Mr. & Mrs. Martin B. Brandt  
Mr. Norman Breton  
Mr. & Mrs. John W. Brooks, Jr.  
Ms. Susan J. Brovarone  
Ms. Jehanne E. Burch  
Ms. Moira Burnham  
Ms. Cynthia Baker Burns  
Cameron Mittleman LLP  
Mr. Wallace S. Campbell  
Mr. & Mrs. James Carlson  
Mrs. Ruth A. Cayton  
Ms. Carol A. Chabot &  
Mr. Paul Simone  
Mr. Joseph Chabot  
Mr. & Mrs. Robert J. Clappi  
Ms. Patricia F. Confort &  
Mr. Thierry Deegan  
Mr. & Mrs. Peter R. Conway  
Mr. & Mrs. Joel M. Costa  
Ms. Kerry A. Costa  
Ms. Elizabeth J. Costantino  
Mr. Patrick D. Creely  
Dr. & Mrs. Robert J. Cronin  
Ms. Laura S. Cutler  
Mrs. Laura H. DaLomba  
Mr. Robert A. Dee  
Mrs. Lois D. Dickson  
Mr. & Mrs. A. Hugh Douglas, III  
Mr. & Mrs. Richard F. Dugan, Jr.  
Ms. Annmarie Dunican  
Ms. Carolyn G. duPont  
East Coast Landscaping &  
Construction, Inc.  
Mr. & Mrs. Zia Effekhar  
Mr. Ronald P. Eidimtas  
Ms. Anne Elliott &  
Mr. Steven Legendre  
Ms. Elisabeth Chafee Emory  
Mr. & Mrs. Larry Fagan  
Mr. & Mrs. David Fernandez  
Ms. Janice R. Ferrano  
Ms. Jeanne Donovan Fisher  
Five Star Quality Care, Inc.  
Ms. Julia A. Forgue &  
Mr. Steven V. Mutter  
Ms. Judith E. Garlick  
Ms. Marylou Gervasio  
Ms. Angela Giguere  
Mr. & Mrs. Paul J. Giroux  
Ms. Tracy Glover  
Mr. & Mrs. Darius Goff  
Mr. & Mrs. David J. Goodrich  
Mr. & Mrs. Michael N.  
Grandchamp  
Mr. & Mrs. Brent Griffin



Mr. & Mrs. Geary R. Hall  
 Ms. Nancy Y. Harding  
 Mr. & Mrs. Peter W. Harris  
 Mr. & Mrs. R. Perry Harris  
 Mr. & Mrs. Charles J. Hayes  
 Ms. Elizabeth S. Helme  
 Ms. Kathryn Hershey  
 Mr. & Mrs. John F. Hirsch  
 Mr. & Mrs. Frederick G. Hood  
 Ms. Barbara E. Houston  
 Ms. Maryann L. Hughes  
 Mr. & Mrs. Pierre duPont Irving  
 J. McLaughlin  
 Mr. & Mrs. Nicholas W. Janikies  
 Ms. Mary M. Jennings  
 Mr. & Mrs. Duncan Johnson  
 Ms. Mary H. Johnson  
 Mr. & Mrs. E. de La Haye  
 Jousselein  
 Ms. Natalie D. King  
 Mr. & Mrs. Roger H. King, Jr.  
 Ms. Lisa Kittell  
 Mr. & Mrs. Stanley Klein  
 Mr. & Mrs. Norm Labonte  
 Dr. & Mrs. Reynold T. Larsen  
 Ms. Jacquelyn D. Lasher  
 Mr. & Mrs. Robert M. Lasky  
 Mr. & Mrs. Robert F. Leduc  
 Ms. Elizabeth J. Lee  
 Mr. & Mrs. Richard Leonard  
 Ms. Lois A. Lepak  
 Mr. & Mrs. Peter G. Lisle  
 Mama's Boy Music  
 Dr. & Mrs. Vernon H. Mark  
 Ms. Rebecca A. Marsden  
 Mr. & Mrs. Joseph Marsella, Jr.  
 Mr. & Mrs. James Massed  
 Mr. & Mrs. William McCaffrey  
 Mr. & Mrs. Peter McCarthy  
 Mr. Michael D. McCoy  
 Ms. Susan A. McCumber  
 Ms. Allendre M. McGovern  
 Mr. and Mrs. Richard Meffert  
 Mr. & Mrs. Joseph F. Mele  
 Mr. & Mrs. Leland Merrill, Jr.  
 Ms. Carol Miller &  
 Mr. Mark Hugo  
 Mr. Charles A. Miller, III &  
 Mr. Birch Coffey  
 Ms. Stacie E. Mills  
 Mr. & Mrs. Arthur C. Milot  
 Mr. & Mrs. Christopher J.  
 Morkunas  
 Ms. Marybeth Morton  
 Ms. Michele G. Musselman  
 Mr. & Mrs. Robert M. Nadeau  
 Nature's Goodness  
 Mr. James D. Nickila  
 Ms. Mary Norbury-Glaser  
 Mr. Carl Oakland &  
 Ms. Katie Ryng  
 Mr. & Mrs. John F. O'Brien  
 Ms. Linda O'Brien  
 O'Brien's Pub  
 Ocean State Parrot Head Club  
 Ms. Carol L. O'Malley &  
 Mr. Nick Harry  
 Ms. Anne Dale Owen  
 Mr. & Mrs. James Owen  
 Mr. Charles H. Page  
 Ms. Madeleine J. Panaggio  
 Mr. & Mrs. Jonathan H. Pardee  
 Mr. Robert M. Parr  
 Ms. Karen M. Pensak &  
 Ms. Allison Pensak  
 Mr. & Mrs. Paul A. Perrault

Mr. & Mrs. Walter Peterson  
 Mr. & Mrs. Garry R. Plunkett  
 Miss Barbara Hamilton Porter  
 Ms. Christine T. Porter  
 Potter & Co., LLC  
 Mr. & Mrs. James A. Purviance  
 Mr. & Mrs. Jeff Quimby  
 Mr. Dan Rampone  
 Mrs. Holly P. Rice  
 Ms. Katherine P. Roberts  
 Ms. Paula A. Rogers  
 Mrs. Donna M. Roy  
 S&S Fabric Products  
 Mr. Richard C. Sardella  
 Ms. Lidy Schalekamp &  
 Mr. Frank Gaj  
 Ms. Melynda J. Scholes  
 Mrs. Avery Seaman  
 Mr. & Mrs. Joseph K. Seibert  
 Mr. Harrison H. Seveney, Jr.  
 Mr. & Mrs. Dennis A. Shea  
 Ms. Deborah Miller Shell  
 Ms. Suzy S. Sheriff  
 Ms. Carol A. Silvia  
 Mr. & Mrs. Edward Silvia  
 Mr. & Mrs. John A. Silvia  
 Ms. Janis E. Sirany  
 Mrs. M. Patricia Sisson  
 Mr. Kenneth M. Socha  
 Mr. & Mrs. Marjorie P. Spencer  
 Mr. & Mrs. John P. Sperduti  
 Mr. & Mrs. Eric S. Spiegel  
 Ms. Shannah Spooner  
 Mr. & Mrs. Joseph F. Stankiewicz  
 Ms. Kerri Staroscik Warren &  
 Mr. Andrew M. Staroscik  
 Ms. Margaret Steiner  
 Mr. & Mrs. John E. Stockenberg  
 Dr. Mark V. Sutherland  
 Mr. F. Richard Svelta  
 Ms. Priscilla Sznke &  
 Dr. Louis J. Mariorenzi  
 Ms. Victoria Tarsagian  
 Ms. Geraldine M. Taylor  
 Mr. & Mrs. Roger Tellefsen  
 Lawn Avenue School  
 Thompson Middle School  
 Mr. & Mrs. Ethan Titus  
 Mr. & Mrs. Ashton C. Toland  
 Mr. Christopher G. Tompssett  
 Mr. Michael Tsandilas &  
 Ms. Elizabeth M. Mello  
 Ms. Linda Tucker  
 Mr. & Mrs. William C. Tuggle  
 Ms. Nancy L. Tynan  
 Ms. Sidney L. Tynan  
 Ms. Ruth A. Vagt &  
 Mr. Bobby Vagt  
 Visiting Nurse Services  
 Wag Nation  
 Mr. & Mrs. William L. Wallace  
 Mr. Craig J. Walter  
 Ms. Lisa A. Wardlow  
 Mr. Kenneth H. Wells  
 Ms. Mary Weston  
 Ms. Karen A. Wilkey  
 Mrs. Avery Seaman  
 Mr. & Mrs. Jay R. Wilson  
 Ms. Jennifer J. Wilson  
 Mr. & Mrs. Glenn J. Wolf  
 Ms. Kay Worden  
 Althea Zesk

#### \$100 - \$249

Mr. Gregory A. Abel  
 Mr. & Mrs. Warren Ackerman

Ms. Gretchen Adams  
 Mr. & Mrs. Richard P. Adams  
 Ms. Lesley Addlem  
 Mr. Gary Adler  
 Ms. Jane Ahearn  
 Capt. & Mrs. Richard G. Alexander  
 Mr. & Mrs. Guy M. Allen  
 Mr. John F. Allen &  
 Ms. Crystal Powe  
 Ms. Melody Lloyd Allen &  
 Mr. Jeffrey Vale  
 Ms. Catherine Amado  
 Mr. Robert A. Anderson  
 Mr. William B. Anderson  
 Mr. Mark S. Andrews &  
 Ms. Stacy R. Hansen  
 Mr. & Mrs. Mitch Andrews  
 Mr. & Mrs. William A. Andrews  
 Ms. Susan G. Angier  
 Ms. Peri Ann Aptaker  
 Ms. Charlotte Armstrong  
 Ms. Karen Armstrong  
 Mr. & Mrs. Lee G. Arnold  
 Ms. Margaret W. Arpin  
 Mrs. Colby Arrington  
 Ms. Mary-Jean Aschman  
 Mr. & Mrs. John Bach-Sorensen  
 Mr. & Mrs. Klaus Baemthaler  
 Mr. Richard Baiano &  
 Mr. Craig M. Tevolutz  
 Mr. Norman P. Bailey, Sr.  
 Mr. & Mrs. William S. Bailey  
 Ms. Elizabeth Baker  
 Mr. & Mrs. James Baker  
 Ms. Karyn L. Baker  
 Ms. Michea Balch  
 BankNewport  
 Mr. Daniel J. Baransky  
 Ms. Brittain Bardes  
 Mrs. Evelyn M. Barrett  
 Mr. & Mrs. Irving B. Barrett  
 Ms. Katharina Barry  
 Ms. Jeanne M. Bateman  
 Mr. Kevin M. Battersby  
 Ms. Roxanne M. Beal  
 Mr. Peter Beaulieu  
 Mr. Kevin E. Behan  
 Mr. & Mrs. Neal Belden  
 Mr. & Mrs. Daniel A. Bell  
 Ben & Jerry's  
 Ms. Roberta M. Benjamin  
 Ms. James E. Bennett  
 Ms. Jo Bennett  
 Mr. & Mrs. Noel Berg  
 Mr. & Mrs. Charles O. Berlinghof  
 Ms. Julie S. Bernhardt  
 Ms. Catherine C. Bertron  
 Mr. William Bevan  
 Mr. & Mrs. Miles O. Bidwell  
 Mr. & Mrs. David A. Biello  
 Ms. Sherri A. Billo  
 Mr. & Mrs. John T. Birmingham  
 Mr. Robert Bisang &  
 Ms. Stephanie Dabulis  
 Mr. & Mrs. Garner C. Bishop  
 Mr. & Mrs. Richard E. Blake  
 Mr. & Mrs. Raymond Blanchard  
 Ms. Sandra Blanchard &  
 Mr. Denis R. Joyal  
 Mr. & Mrs. Gary J. Bloom  
 Capt. & Mrs. Hebert W. Bolles  
 Mr. & Mrs. Allan Booth, Jr.  
 Mr. Mark L. Bouchard  
 Mr. & Mrs. Nathan Bousquet  
 Bowen's Wharf Co., Inc.  
 Ms. Patricia D. Brady

Mrs. B. Jane Brice  
 Mrs. William T. Brightman  
 Mr. Charles W. Brooks  
 Mrs. Charlotte L. Brown  
 Mr. David Brown &  
 Ms. Sheila McCurdy  
 Mr. & Mrs. Donald P. Brown  
 Ms. Greta P. Brown  
 Ms. Janet M. Brown  
 Mr. Kevin Browne  
 Mr. & Mrs. Patrick Bryan  
 Mrs. Ruth Hale Buchanan  
 Ms. Theresa Buchanan  
 Mr. & Mrs. Marty Buffman  
 Mrs. Diana C. Bunting  
 Mr. & Mrs. Timothy Burns  
 Ms. Jane Butler  
 Mr. Michael P. Cadenazzi  
 Dr. & Mrs. Thomas Cahill  
 Mr. & Mrs. Frank Caldwell  
 Mr. & Mrs. Brion E. Callori  
 Mr. Joseph A. Calvo  
 Mr. Stephen J. Cambalik  
 Ms. Rosemary Cameron  
 Ms. Norma E. Campbell  
 Ms. Nancy M. Campion  
 Ms. Francesca B. Campo  
 Mr. Michael K. Candeias  
 Mr. & Mrs. Joseph R. Capelo  
 Mr. Louis B. Cappuccio  
 Ms. Nancy A. Carchedi  
 Mr. & Mrs. William J. Cardoza, Jr.  
 Ms. Brenda B. Cardullo  
 Mr. & Mrs. Michael R. Caron  
 Ms. Margaret Case &  
 Mr. Paul Bender  
 Ms. Edith B. Casey  
 Mr. & Mrs. Christopher Cassidy  
 Mr. & Mrs. James W. Caswell  
 Ms. Jennifer Caswell  
 Ms. Margaret A. Cavaliere  
 Ms. Meryle Cawley &  
 Mr. Patrick Cawley  
 Mr. & Mrs. Benjamin C. Chace  
 Ms. Beverly A. Champlin  
 Mr. & Mrs. Robert M. Chandler, II  
 Ms. Norma B. Chapman &  
 Ms. Patricia A. Clifford  
 Mrs. Marion Oates Charles  
 Mr. & Mrs. Howard G. Chilton, Jr.  
 Mrs. Audrey Kenyon Civic  
 Mr. & Mrs. David A. Clark  
 Mr. & Mrs. George P. Clayson, III  
 Ms. Eleanor S. Cochran  
 Coddington Brewing Company  
 Dr. & Mrs. Martin L. Cohen  
 Mr. Peter Cohen  
 Mr. & Mrs. Frank E. Coleman, Jr.  
 Mr. & Mrs. David Collum  
 Comercial Masonry Corporation  
 Mr. & Mrs. Robert B. Conner  
 Mr. Stephen M. Connett, Jr.  
 Ms. Caroline E. Considine  
 Mr. Nicholas M. Conti, Jr.  
 Mr. Andrew E. Corcoran  
 Mrs. Catherine Corey  
 Mr. Stephen Correia  
 Mr. & Mrs. Daniel G. Corrigan  
 Mr. & Mrs. Raymond A. Cotta  
 Mr. & Mrs. Christopher J. Cottle  
 Dr. Triste M. Coulombe &  
 Mr. Aaron D. Conant  
 Mrs. Mary E. Cousins  
 Mr. Colin J. Coutu, II  
 Mr. & Mrs. Steven R. Cox  
 Mr. Paul B. Crabb

Mrs. Lynn Creighton-Freeland &  
 Mr. Frank Freeland, Jr.  
 Mr. & Mrs. Richard A. Crellin  
 Ms. Joanne C. Crisafi  
 Ms. Patricia A. Crowell  
 Mr. & Mrs. Peter Crowley  
 Mr. & Mrs. George W.  
 Crownshield  
 Dr. & Mrs. Gary M. Cummins  
 Ms. Karen Cunningham &  
 Mr. Michael E. DiMatteo  
 Mrs. Margery L. Cunningham  
 Ms. Martha L. Curley  
 Ms. Luigina Curran  
 Ms. Leah Dagher  
 Ms. Lisa L. Daly  
 Mr. & Mrs. Patrick J. Davignon  
 Mr. & Mrs. Enoch D. Davis  
 Mr. Jeremy Davis  
 Mr. Timothy Davis  
 Ms. Elizabeth T. Dawber &  
 Mr. Martin Bodner  
 Mr. & Mrs. John E. Dawson, Jr.  
 Mr. Timothy Day  
 Mr. & Mrs. Stephen B. De Ascentis  
 Ms. Sarah de Leiris &  
 Mr. Sean Farrar  
 Mr. & Mrs. Donald H. De Roche  
 Miss D. DeConcini  
 Mr. Vincent Del Nero  
 Ms. Mary Dema  
 Ms. Martha K. deWeerd  
 Mr. & Mrs. David H. Dewhurst  
 Mr. Lawrence Diamond  
 Ms. Eleanor S. Dick  
 Mr. William L. Dills, Jr.  
 Mr. & Mrs. Bruce A. DiPietro  
 Ms. Cheryl A. DiPrizio  
 Ms. Cheryl Dodd  
 Ms. Karen E. Dodge  
 Ms. Katherine B. Dodge &  
 Mr. Jeffrey Marshall  
 Ms. Joyce E. Douglas &  
 Ms. Rachel Cocroft  
 Down Under Jewelry  
 Mr. Stephen A. Dufault  
 Mr. & Mrs. Norman F. Dunbar  
 Mr. & Mrs. Robert V. Duprey  
 Ms. Louise Dufree  
 Mr. Art Dutton &  
 Ms. Kathy Wooley  
 Mr. & Mrs. Daniel Dwyer, III  
 Ms. Geraldine M. Dyer  
 Ms. Christine Eagan  
 Mr. Michael J. Earp &  
 Ms. Kara M. Gordy  
 Mrs. William S. Easman, Jr.  
 Ms. Christine Edge  
 Mr. James C. Elliott  
 Mr. Robert M. Elliott  
 Mr. George E. Ellis  
 Ms. Bernadette Emery  
 Ms. Janet Emmons  
 Endurance Wealth Management  
 Mr. & Mrs. Lee S. Engle  
 Mr. & Mrs. Matthew D. Eno  
 Envision Technology Advisors  
 Ms. Donna M. Essery  
 Mr. & Mrs. Don Estes  
 Ms. Reada Evans  
 Ms. Marian M. Extejt  
 Ms. Molly Farmer  
 Mr. & Mrs. Jeffrey M. Farrar  
 Mr. & Mrs. William T. Farrell  
 Fatulli's Gourmet Bakery & Deli  
 Ms. Mary Louise Fazzano



Mr. & Mrs. Charles C. Richardson, Jr.  
 Dr. Michael Ridgill  
 Ms. Janet A. Riley  
 RISCPA  
 Mr. Donald W. Ritter  
 Mr. & Mrs. Brooke Roberts  
 Mr. & Mrs. Matt Roche  
 Mr. Michael Rodehorst  
 Miss Betty E. Rodrigues  
 Mr. & Mrs. Richard J. Rodrigues  
 Ms. Joanne Rogers  
 Ms. Martha L. Rogers  
 Ms. Teddy J. Roiter &  
 Mr. Eric D. Roiter  
 Ron Alose Design Group, ASID  
 Mr. & Mrs. Joseph E. Rosa  
 Mr. Miguel Rosales  
 Mrs. Shannon B. Rosciti  
 Ms. Sandra E. Rose  
 Mr. Jeffrey T. Roseme  
 Mr. Stephen J. Roseme  
 Mr. & Mrs. Thomas C. Roskelly  
 Mr. & Mrs. Amory L. Ross  
 Mr. William W. Rotunno  
 Mr. John H. Rountree  
 Mr. & Mrs. R. James Rubin  
 Rudder, Inc.  
 Ms. Kathleen K. Russell  
 Ms. Susan L. Ryan  
 Mr. Erik Saarmaa  
 Ms. Jill M. Sabatine  
 Mrs. Barbara H. Sage  
 Mr. Mark M. Sarault  
 Mrs. Kathleen J. Savsky &  
 Mr. Jack Buckley  
 Ms. Janet Scaralia  
 Mr. Nicholas B. Scheetz  
 Mr. Ramon C. Schreffler  
 Mr. Tony Schwab  
 Mr. Raphe Sciola  
 Mr. & Mrs. Richard Scott  
 Scotty's Big Dawg's Pub &  
 Restaurant  
 Dr. & Mrs. William G. Sedgwick  
 Mr. F. Stephen Serzan  
 Ms. Abbi Seward  
 Ms. Susan Shanley-Szala  
 Mr. Alfred Lee Shapleigh, III  
 Mr. & Mrs. Howard W. Shea  
 Dr. Karen Shea &  
 Dr. Randy Pribbenow  
 Mr. & Mrs. Douglas C. Shear  
 Ms. Hilary D. Shenton &  
 Mr. Dennis Lynch  
 Ms. Noelle Shiland  
 Mr. & Mrs. Kenneth L. Shoemaker  
 Mrs. Carol D. Shorey  
 Mr. Richard J. Shuster  
 Ms. Joan Siegrist  
 Signet Investment Advisory  
 Group, Inc.  
 Ms. Ann H. Silva  
 Ms. Diane R. Silveria  
 Mr. Frank Silvia  
 Mr. & Mrs. Raul F. Silvia  
 Mr. & Mrs. Charles L. Simmons, Jr.  
 Mr. & Mrs. Michael J. Simmons  
 Mr. & Mrs. John E. Simpson  
 Ms. Katie Sinnott  
 Mr. & Mrs. Rich Sinsabaugh  
 Mr. & Mrs. Vincent Siravo  
 Sisters of St. Joseph of Cluny  
 Ms. Crystal K. Small  
 Ms. Marcia B. Smith  
 Mrs. Martin Smith

Mr. & Mrs. Richard Smith  
 Ms. Rita J. Smith  
 Mr. Scott C. Smith  
 Ms. Patricia A. Soares  
 Mr. & Mrs. Nikolay Soldatkin  
 Ms. Linda L. Somes  
 Mrs. Heidi Sommers  
 Mr. Vincent P. Sonsini  
 Ms. Ann C. Souder  
 Ms. Helene J. Sousa  
 Mr. & Mrs. Glenn Southworth  
 Mr. & Mrs. Richard J. Sousa  
 Mr. & Mrs. Donald M. Souza  
 Ms. Jayme L. Souza  
 Ms. Megan Sparadeo  
 St. Philomena's School  
 State Road Auto Sales  
 Mrs. Kathleen L. Stemmock  
 Dr. & Mrs. Richard D. Stengel  
 Mrs. Ineko Stephan  
 Ms. Patricia E. Steven  
 Ms. Joan Stevens  
 Stonington Seafood Harvesters, Inc.  
 Mr. & Mrs. Mark S. Stotka  
 Ms. Sarah P. Strange  
 Mr. Christopher Strong  
 Mr. Richard Strother  
 Ms. Patricia Sturtevant &  
 Mr. Robert Sturtevant  
 Ms. Ann M. Sullivan  
 Mr. & Mrs. Dennis P. Sullivan  
 Mrs. Kristine M. Sumner  
 Sutton Enterprises, Inc.  
 Mr. & Mrs. Jack Sweeney  
 Mr. George J. Swenson  
 Mrs. Hannah M. Swett &  
 Mr. Mark Brookes  
 Mrs. Royal C. Taft  
 Mr. Manabu Takasawa  
 Mr. & Mrs. Peter T. Tarpgaard  
 Ms. Mary C. Teixeira  
 Mrs. Ann M. Treault  
 Ms. Marilyn Teves  
 The Jan Companies  
 Ms. Jennifer E. Thomas &  
 Mr. Samuel Baldwin  
 Mrs. Christa Thompson  
 Ms. Mary Diana Thompson &  
 Mr. David R. Schrage  
 Ms. Mary Thor  
 Timberland, LLC  
 Ms. Jane M. Timken  
 Mrs. Harley Tinney  
 Toner Electric Co., Inc.  
 Mr. Thomas Toppa  
 Mr. & Mrs. Barry C. Toothaker  
 Mr. Ron V. Torio  
 Ms. Mary L. Totas &  
 Ms. Lynne Ogden  
 Ms. Patricia Townsend  
 Ms. Dorothy A. Trapp  
 Mr. & Mrs. Victor R. Trautwein, Jr.  
 Mr. & Mrs. Mark Tripp  
 Ms. Patricia A. Truppa  
 Mrs. John M. Tucker  
 Ms. Glenna V. Turner  
 Twin River Chiropractic  
 Mr. Frank Uhlig, Jr.  
 Mr. & Mrs. Lane W. Ukura  
 University of Rhode Island  
 Ms. Lindsey A. Vagt  
 Mr. Michael Valentine  
 Ms. Linda I. Van Hof  
 Mr. & Mrs. Guy F.C. Van Pelt  
 Mr. & Mrs. Karl Van Petten

Mr. & Mrs. Neil J. Van Sloun  
 Mr. Elmer Vandenburg  
 Mr. & Mrs. John Ventura  
 Ms. Marina Ventura  
 Dr. & Mrs. Robert J. Vergnani  
 Mr. & Mrs. Thomas D. Vetterani  
 Mr. & Mrs. Thomas C. Vietri, II  
 Mrs. Natalie H. Virgadamo  
 Mr. Rich Vitiello &  
 Miss Morgan Vitiello  
 Mr. Michael Voccola  
 Mr. & Mrs. Frederick H. Vogt  
 Mr. Douglas Wagner  
 Mr. & Mrs. Kenneth E. Wagner  
 Ms. Dorothy E. Wall  
 Mrs. Pauline C. Walsh  
 Ms. Sandra Neill Walsh  
 Mr. & Mrs. Thomas W. Walsh  
 Ms. Suzanne Waltonen  
 Ms. Kimberly E. Ward  
 Ms. Sandra L.M. Warrender  
 Mr. & Mrs. Thomas R. Waugh  
 Ms. Emily A. Wayland  
 Mr. & Mrs. Anthony Weatherford  
 Mr. Gregg Weber  
 Mrs. Lois Webert  
 WebsterFive  
 Ms. Casey Weibust &  
 Mr. James Casey  
 Mr. & Mrs. Jerome E. Weisen  
 Capt. Charles F. Weishar,  
 USN (Ret)  
 Mr. Alvin L. Weisman  
 Mrs. Carolyn N. Weld  
 Mr. & Mrs. Lee W. Wells  
 Mr. & Mrs. Roger K. Wells  
 Ms. Carol Welshman  
 Mr. Brian Werner &  
 Mr. David Klapatch  
 Ms. Ruth A. Wernquest  
 Mr. James D. Wharton &  
 Mrs. Mary F. Hutchenson  
 Mr. & Mrs. Sam Wharton  
 Mr. David Wheeler  
 Dr. & Mrs. Austin E. White  
 Mr. & Mrs. George White  
 Mr. & Mrs. John P. White  
 Senator & Mrs. Sheldon  
 Whitehouse  
 Mr. Jeffrey Wiatrowski  
 Mr. Bruce R. Wieder  
 The Wilbur School  
 Mr. & Mrs. John S. Wilcox  
 Ms. Rachael E. Willette  
 Capt. & Mrs. Eric J. Williams, III  
 Ms. Priscilla D. Williams  
 Mr. Gary Wilson  
 Mr. & Mrs. Robert L. Wilt, Jr.  
 Ms. Jennifer Wise  
 Mr. & Mrs. Mark Wiss  
 Mr. Ronald M. Wolanski  
 Mr. & Mrs. Richard G. Wolfe  
 Mr. & Mrs. Richard Wolfe  
 Mr. & Mrs. Robert Wolfskehl  
 Anne Ernst Wood, M.D.  
 Mr. & Mrs. John Woodhouse, Jr.  
 Ms. Heather A. Woods &  
 Mr. Russell Goodman  
 Mr. & Mrs. Mark C. Woods  
 Mrs. Rosemary F. Woodside  
 Mr. & Mrs. Robert Wright  
 Ms. Paulette L. Young  
 Mrs. Robert L. Young  
 Mr. James M. Yunker  
 Ms. Maryanne T. Ziegler  
 Mr. & Mrs. Daniel J. Ziroli

## Foundations

The Potter League acknowledges grants and gifts from the following foundations and trusts:  
 Aletta Morris McBean Charitable Trust  
 Anonymous (1)  
 Amy Morrill 2006 Charitable Trust  
 Berwind Fund LLC  
 Fidelity Charitable Gift Fund  
 The Ford Family Foundation  
 Lyn & Margaret Comfort Charitable Foundation  
 John A. Hartford Foundation, Inc.  
 Hamilton Family Foundation  
 The Little Family Foundation  
 William D. Laurie Jr. Charitable Foundation  
 Edmond N. & Virginia H. Moriarty Charitable Foundation  
 North Family Trust  
 OLB Foundation  
 Perrin Foundation  
 Petco Foundation  
 Prince Charitable Trusts  
 The Helen Walker Raleigh Tree Care Trust Fund  
 The Rhode Island Foundation  
 Rodgers Family Foundation  
 Sophie Piel Dawson Charitable Trust  
 The San Francisco Foundation  
 The Stardust Foundation  
 The van Beuren Charitable Foundation, Inc.  
 Wilcox Family Foundation  
 Winifred M. Purdy Foundation

## Bequests

It is with heavy hearts that we thank the following donors for their commitment to our mission:  
 Ms. Bree Abbott  
 Ms. Natalie D. Brown  
 Cdr. Lucy Ann Job  
 Ms. Marcella McCormick  
 Mrs. Albert N. Millington  
 Mrs. Edna Bradley Wood

## Forever Friends Society

The following individuals have made an exceptional commitment to the future of all animals by including the Potter League in their estate plans (commitment letters received as of July 31, 2012):

Anonymous (14)  
 M. Louise Abbott \*  
 Anne M. Allan \*  
 Mr. and Mrs. Roy S. Anderson \*  
 June A. Anderson \*  
 Robert J. Angeli  
 Mrs. David R. Arman  
 Grover C. Barber \*  
 Constance B. Bardsley \*  
 Patricia A.T. Biggin \*  
 Martin C. Blake \*  
 Rhiannon Cathrine Borisoff \*  
 (7/26/84 to 5/7/07)  
 Judith E. Botelho  
 Natalie D. Brown \*  
 Captain Thomas A. Brown \*  
 Josephine B. Brownell  
 Ruth Hale Buchanan  
 Jeff Budge &  
 Christienne MacKaye Budge  
 Marguerite Caperton \*  
 Alexander R. and Linda B. Cari

The Rev. Susan R. Carney,  
 M.Div, STM  
 Margaret M. Christie\*  
 Kimberly Cipolla  
 Winne E. Clark \*  
 Valina Coffin \*  
 Beverly Jean Collins \*  
 Mary A. Connell \*  
 Edith S. Cooper \*  
 Margaret I. Coutts \*  
 Marguerite J. Davey \*  
 Marion L. Dawley \*  
 Alma Davenport  
 Betty Byrne de Zahara \*  
 Reed deBruhl deHorsey, Jr. \*  
 Susan E. Demery \*  
 Harriet F.C.K. DiCicco  
 Stephen G. DiCicco  
 Kathryn E. Doolittle \*  
 Ms. Michael Drury \*  
 Roxanne R. Edwards \*  
 R. Sherman Elliott \*  
 Evelyn M. Ellis  
 Hazel M. Enos \*  
 Marjorie H. Eustis \*  
 Eric A. Evitts \*  
 Aerial Frazer Eweson \*  
 Mr. and Mrs. Michael G. Fox  
 David B. Fraser  
 Dr. David Freeborn \*  
 Gary & Carolyn Frye  
 Lise J. Gescheidt  
 Frank J. Giacobbe \*  
 Loretta M. Goss \*  
 William F. Grady \*  
 Daniel V. Gray \*  
 Anne C. Greene \*  
 Henry S. Grew, III \*  
 Helen and Stanley\* Grossman  
 Doris M. Hale \*  
 Edythe J. Harmon \*  
 James Harrington \*  
 Ruby M. Harris \*  
 Nancy Hay \*  
 Matthew W. Heinke \*  
 Allan and Carol Hodges  
 Margaret Hoffmann \*  
 Mary R. Jackson \*  
 Edith A. Jelke \*  
 Jo-Ann Jennings  
 Dean P. Jerozal  
 Lucy Ann Job \*  
 Lilius M. Johnson \*  
 Warren & Ilana Katz  
 Ethel E. Kelley \*  
 Joseph P. Kelly  
 Roger and Sandra King  
 Mr. & Mrs. Roger H. King, Sr.\*  
 Lorraine Lahr \*  
 Claire V. LeBlanc \*  
 Dorothy Leonard  
 Katherine Blaisdell Linz \*  
 Stephen Wharton Lippincott \*  
 Benny\* & Ken Lyons  
 Gertrude Manchester \*  
 Jacqueline M. Marshall \*  
 Rosalina M. Martin \*  
 John 'Russ' and Elaine Mayer  
 Hannah McCarthy \*  
 Marcella C. McCormack \*  
 Capt. & Mrs. William H. McNitt \*  
 Evelyn D. McPhee \*  
 Barbara Miller  
 Dorothy L. Millington \*  
 Jane & James Moore



Anthony and Rose Morinho \*  
 Linda L. Naiss  
 Barbara Neary \*  
 Dr. Philip H. Newman \*  
 Signe L. O'Brien \*  
 Leonard C. Panaggio  
 Aurelia Papitto  
 Jennifer Paquette  
 Dorothy L. Parris \*  
 Julia Lorillard Pell \*  
 Brian & Annette Pelletier  
 Elsie I. Perry \*  
 Dominic J. Pinto \*  
 Mr. and Mrs. Alfred N. Potter \*  
 Virginia Potter \*  
 Roxann Press  
 Mrs. Pamela Price  
 Benjamin C. Reed, Jr. \*  
 Eileen Regoli  
 Sheila M. Reilly  
 Margaret Richards \*  
 Dorrie Richardson \*  
 Sharon L. Richardson  
 Ruth S. Ritchie \*  
 Mary Martha Rogers \*  
 Dorothy E. Rogers \*  
 Valentine P. Rohange \*  
 Jeanne Muller Ryan \*  
 Lois J. Schoonover  
 Alexander Schultz \*  
 Marion C. Scott \*  
 John A. Silvia  
 Janis E. Sirany  
 Charles P. Slocum \*  
 Mary Alice Smith  
 Eugenia Smith Smetisko \*  
 M. Christie Smith  
 Elsie Mary Souza \*  
 Jack Spencer \*  
 Louise K. Steele \*  
 Josephine H. Stein  
 Doris Stretton \*  
 Jane Stuber  
 Barry C. Sullivan \*  
 F. Richard Svelta  
 Robin B. Sweet  
 Ethel H. Taylor \*  
 Margaret Z. van Beuren \*  
 Debra Vierra Murphy  
 Jerald F. Wagner  
 Ms. Margo Waite &  
 Dr. Robert Menon  
 Marjorie A. Ward \*  
 Gail M. Ward \*  
 Naneen M. Wendler \*  
 Harold B. Werner \*  
 Phyllis Wertz \*  
 Linda Westervelt \*  
 Ruth M. White \*  
 Jean Garrepy Wilson  
 Jae & Mark Wiss  
 Herbert E. Wood \* and  
 Edna Bradley Wood \*  
 Elizabeth G. Wylie  
 Rose Wyre \*  
 \* deceased

## Matching Gift Companies

We thank the following companies for matching their employees' gifts:  
 ACE Charitable Foundation  
 Amica Companies Foundation  
 Arch Chemicals, Inc.  
 Bank of America  
 Citizens Financial Group

Covidien  
 Embrace Home Loans  
 Exxon Mobil Foundation  
 FM Global  
 JP Morgan Chase  
 Microsoft  
 Royal Bank of Scotland  
 Swarovski

## Corporate Sponsors

The Potter League greatly appreciates the following businesses who sponsored our special events and programs:

### \$5,000 +

Hill's Pet Nutrition, Inc.  
 Merial, LTD  
 Sequin  
 WPRI 12 FOX Providence

### \$1,000 - \$4,999

BankNewport  
 Gustave White Sotheby International Realty  
 Moriarty's Invisible Fence  
 People's Credit Union  
 Petco Foundation

### \$500 - \$999

Arianna Cosmetics  
 Drupal Connect  
 Endurance Wealth Management  
 NewportFed  
 Newport Landings LLC  
 Ocean State Veterinary Hospital  
 William Raveis Chapman Enstone  
 William Vareika Fine Arts, Ltd.

## Veterinarians

The Potter League animals receive excellent medical care thanks to the following:

Mt. Hope Animal Hospital  
 Newport Animal Hospital & Clinic  
 Portsmouth Veterinary Clinic  
 Sakonnet Veterinary Hospital  
 New England Veterinary Consultants

## In-Kind Gifts

The following businesses and individuals donated in-kind gifts and services valued over \$200:

Anonymous (11)  
 Air Tran  
 Animal Print Magazine  
 Frank Antonio Hair & Makeup  
 Arianna Cosmetics  
 Atlantic Star Lines LLC  
 Beech Tree Inn  
 Bellevue Wine & Spirits  
 Berkshire Humane Society  
 Billy Black Photography  
 Blackstone Caterers  
 Bunnies Unlimited  
 Cardi's Furniture  
 Carol Miller Designs  
 Dayton Carr  
 Chanterelle Boutique Catering  
 Kim Comfort  
 Libby Conway  
 Anne Winthrop Cordin  
 Core Strength & Conditioning  
 Crystal Spring Water  
 Custom House Coffee  
 Carolyn Cozad  
 Nancy Custin  
 Jodi & George Donnelly  
 Down Under Jewelry  
 Ms. Jane E. Dwyer  
 Dynasty Shoes  
 Edgar, Inc.  
 Debbie & Skip Elliott  
 EMS Sports  
 Judith & David Enstone  
 Exquisite Events  
 Fabric Connection  
 Mark Fernandez  
 Forty 1° North  
 Frosty Freeze  
 Get In Shape for Women  
 Grace Emporia LLC  
 Carolyn Grayson  
 Greenvale Vineyards  
 Richard Grosvenor  
 Darrell & Nicole Hallett  
 Ginny & Al Hanbridge  
 Lenice Harrington  
 Bill Heydt  
 Hill's Pet Nutrition  
 Hinckley Yachts  
 Hotel Viking  
 Howard Johnson's Inn  
 Indian Pond Country Club  
 Ivy Lodge  
 James B. Finch Inn  
 JAM Materials  
 JC Imports  
 Johnson Brothers  
 Carolyn Jundzilo-Comer  
 Ilana & Warren Katz  
 Keenwah  
 Elena Kissel  
 Joseph J. Kurtis, DMD  
 Laura Jean Denim Shop  
 LockSicker: A Denim Company  
 Maggie P. Productions  
 Magna Hospitality  
 Marriott Copey Place  
 Joanna McKenzie  
 Jane & Jim Moore  
 Moriarty's Fence Company  
 Meghan Sepe Photography  
 Dr. Dominic Munafo  
 Murray House B&B  
 Newport Acupuncture & Wellness Spa  
 Newport Country Club  
 Newport County YMCA  
 Newport Crafters  
 The Newport Daily News  
 Newport Harbor Corp  
 Newport Life Magazine  
 Newport Lobster Co., Inc.  
 Newport Restoration Foundation  
 Newport Sweet Shoppe  
 Newport Tent Company, Inc.  
 Newport Vineyards  
 O'Brien's Pub  
 Optical Illusions  
 Paws Galore Photography  
 Petco  
 PDQ Printing, Inc.  
 Providence Performing Arts  
 Relative Antiques  
 Rentals Unlimited  
 Rib & Rhein  
 Rob Swain Sailing School  
 Ron DuPrey Sailing Foundation

Roskelly, Inc.  
 Russell Morin Fine Catering  
 Rhythm Productions  
 SAIC  
 Scott Sylvia Photography  
 Seascope Charters  
 Sequin  
 Simmons Farm  
 SKYDIVE Newport  
 Chris & Caitlin Smith  
 Soggy Doggy  
 Martha Stewart Live  
 Stillwater Spa  
 Studio One, Bettie Sarantos  
 Swank Audio Visual  
 Ann Sweeney  
 The Barking Crab  
 Three Golden Apples  
 Mr. and Mrs. Michael V. Torio  
 Travers Plumbing & Heating, Inc.  
 Pat Tuff  
 Orne Van der Wal Photography  
 Mr. and Mrs. David Vannier  
 Veterinary Ophthalmology Services, Inc.  
 Victorian Ladies Inn  
 Villari's Martial Arts  
 Wanumentonomy Golf Course  
 Laurie Warner Photography  
 Karen and Steve Prest  
 WADK  
 Wag Nation  
 Ms. Margo Waite &  
 Dr. Robert C. Menon  
 Wanumetonomy Golf Course  
 Whole Foods Market

*We apologize for any inaccuracies in our listings of contributors. Please call our Development Department at 401-846-0592 with any corrections.*

The Potter League for Animals is a private, non-profit organization. We respect your privacy and do not share or sell our mailing list.

## 2011-12 Board of Directors

### Officers

**Patty Spigel**,  
 President  
**Harriet DiCicco**,  
 Vice President  
**Howie Naugle**,  
 Treasurer  
**Ellen Ford**,  
 Secretary

### Directors

**Richard Brickley**  
**A. Hugh Douglas, III**  
**Emlen Drayton**  
**Carolyn duPont**  
**Kurt Edenbach**  
**Mary Edwards**  
**Deborah Elliott**  
**Judith Enstone**  
**Marilyn Kanter**  
**Charlene Karns**  
**Elena Kissel**  
**Kathleen Managhan**  
**Nancy Mayer**  
**Roe O'Brien Moldow**  
**Eric Radler**  
**Kim Renk**  
**Mary Alice Smith**  
**Helene van Beuren**  
**Margo Waite**  
**Teryn Weintz**

### LOCATION

87 Oliphant Lane  
 Middletown, RI 02842  
 Phone 401.846.8276  
 Administration 401.846.0592  
[www.PotterLeague.org](http://www.PotterLeague.org)

## Potter League Staff as of 7/31/12

**M. Christie Smith, CAWA**  
 Executive Director

**Nancy Wrathall**  
 Director of Finance and Administration

**Pearl Gonzalez**  
 Director of Operations

**Kerry McKinnon**  
 Director of Marketing, Communications and Outreach

**Byron Davies**  
 Director of Behavior and Training

**Anastacia Southland**  
 Humane Educator

**Tonia Croce**  
 Volunteer Coordinator

**Susan Ryan**  
 Development Manager

**Jill Homen**  
 Administrative Services

**Amy Chamard**  
 Special Projects

**Chris Rowe**  
 Facilities Manager

Adoption Counselor  
**Sarah deVries**

Adoption Counselor Associates

**Teri MacKinnon**  
**Judie Porter**  
**Allyssa Caron**

Animal Care Technicians

**Robyn Botelho**  
**Pam Collum**  
**Nicole Helger**  
**Meghan Maloney**

Animal Care Associates

**Michelle d'Arcangelo**  
**Casey Martell**  
**Tia Meneses**  
**Sara Rosa**

Obedience Training Consultants  
**Kim Cipolla**  
**Sue Sullivan**



The Potter League for Animals  
P.O. Box 412  
Newport, RI 02840

Non Profit  
Organization  
US postage  
**PAID**  
Newport, RI 02840  
Permit No. 49



## Our Mission

The Potter League for Animals is dedicated to making a difference in the lives of animals.

We promote humane treatment of all animals and provide shelter and care for lost or unwanted companion animals.

Through community education and the fostering of relationships between people and animals, we enhance the animals' future and enrich the human experience.



Photo credits: Carol Chabot, Scott Sylvia, Laurie Warner and Titi Sun